

Framingham Zone 2 Extent into Wayland Town Limits

COMMUNITY PROFILE

AREA (SQUARE MILES).....15.2
 POPULATION (2009).....13,749
 AREA CODE.....508
 ZIP CODE.....01778



Wayland Water Dept. Zone 2



Framingham Water Dept. Zone 2
WITHIN WAYLAND LIMITS



Framingham Water Dept. Zone 2



Aquifer Protection District

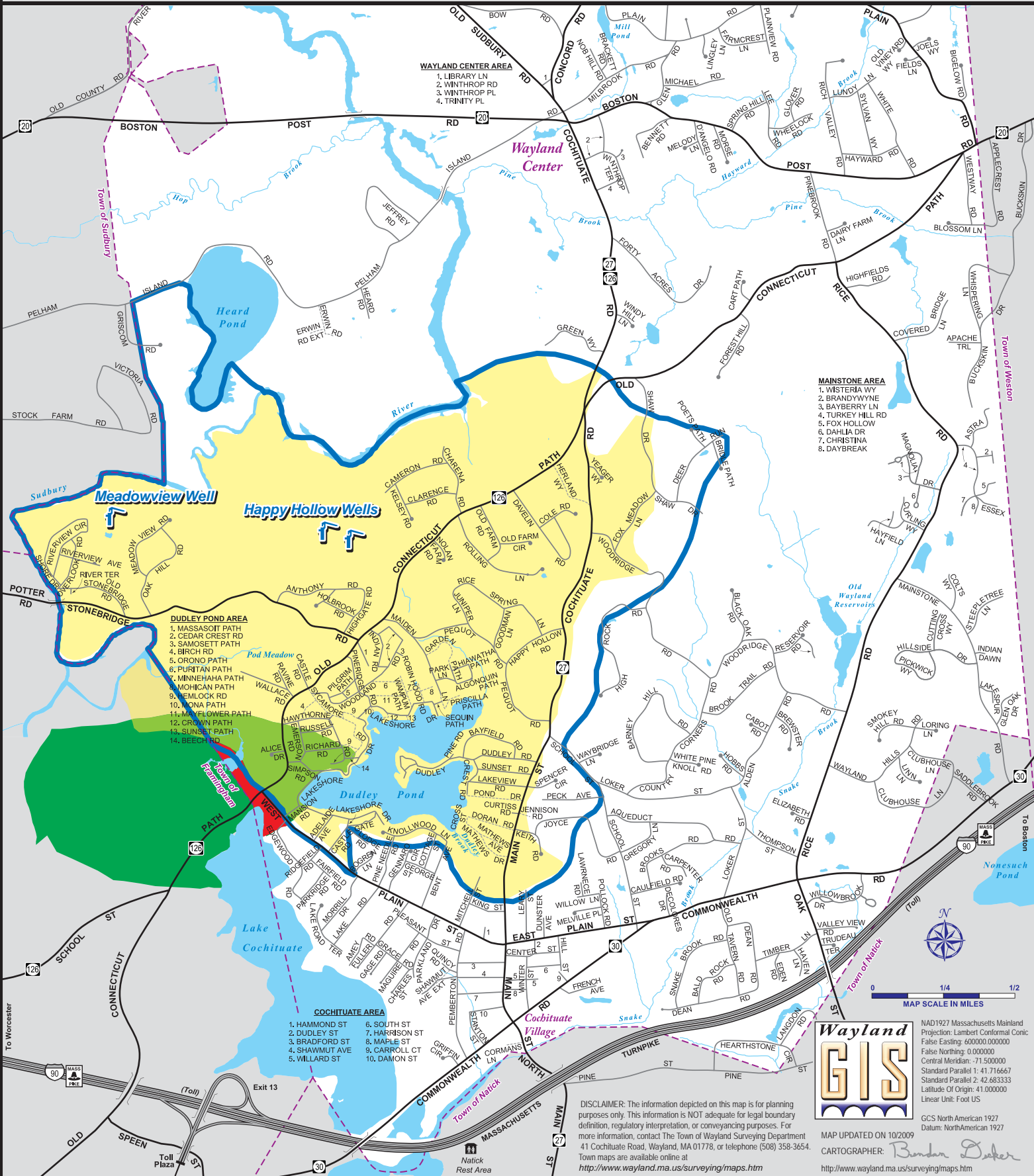

0 1/4 1/2
 MAP SCALE IN MILES

Wayland GIS

NAD1927 Massachusetts Mainland
 Projection: Lambert Conformal Conic
 False Easting: 600000.000000
 False Northing: 0.000000
 Central Meridian: -71.500000
 Standard Parallel 1: 41.716667
 Standard Parallel 2: 42.683333
 Latitude Of Origin: 41.000000
 Linear Unit: Foot US

DISCLAIMER: The information depicted on this map is for planning purposes only. This information is NOT adequate for legal boundary definition, regulatory interpretation, or conveying purposes. For more information, contact The Town of Wayland Surveying Department 41 Cochituate Road, Wayland, MA 01778, or telephone (508) 358-3654. Town maps are available online at <http://www.wayland.ma.us/surveying/maps.htm>

MAP UPDATED ON 10/2009
 CARTOGRAPHER: *Brendan Decker*
<http://www.wayland.ma.us/surveying/maps.htm>